

Wessex Faculty RCGP

Mental Health Update Day

Date	Tuesday 5 July 2016	Time	08:30-17:00
Venue	Chilworth Manor Hotel Southampton SO16 7PT	Fees	RCGP Member £125 Non Member £150 Wessex GP Educational Trust discount - £ 60

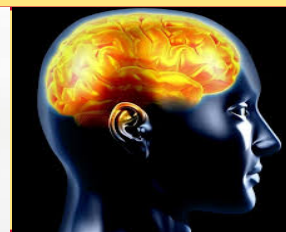

Book online today at www.rcgp.org.uk/wessex

What the day includes:

A Mental Health Update course aimed at GPs. Refresh your knowledge and gain new approaches to psychotropic medication, risk assessment in primary care, accessing mental health services and in particular assessment of dementia and managing challenging behaviours in your elderly patients.

Please note:

WGPET members must provide their membership number when claiming the subsidy online.

Aim of the course:

To provide GPs with the information and tools to improve the recognition, diagnosis and treatment of patients with mental health problems.

Topics include:

- Psychotropic drug update
- Child & adolescent psychiatry in primary care
- Alcohol disorders, with primary care case study
- Dementia Update & Managing challenging behaviours

The full programme is subject to confirmation - please refer to the website for up to date details.

Tutor:

The course will be GP led but have expert guidance from our local psychiatric colleagues.

Evaluations on the previous course scored an average of 4.2/5

Alternative Manual Booking:

Print and return with a cheque made payable to "Wessex Faculty RCGP"

NAME: _____ GMC/NMC NUMBER (REQUIRED) _____

SURGERY NAME & ADDRESS: _____

_____ POSTCODE: _____

EMAIL: _____ Tel No: _____

ENCLOSED IS A CHEQUE FOR: £ _____ WGPET No. _____